



# 2020 Annual Report

In a year of unprecedented challenges, we celebrate our accomplishments.



**River House Adult Day Center**

Adult day care that works for all families

203-622-0079

| [www.theriverhouse.org](http://www.theriverhouse.org)

| 125 River Road Extension Cos Cob, CT

River House is a 501(c)(3) nonprofit organization

# River House Strong

*Adult day care that works for all families*

## Board of Directors

<b>President</b> Nancy H. Thode	<b>Vice President</b> Peggy Martino	<b>Treasurer</b> Michael Basham	<b>Secretary</b> Rocco Natale
------------------------------------	--	------------------------------------	----------------------------------

Richard Danehower, MD\* Bruce Dixon\*Helen Dixon\* Hilda Lorenzo-Dizon\* William Kalna  
Heather Keane\*Michael Leach\* Alan MacDonald\* Jeffrey McCarthy\* JoAnn McCarthy  
David Moore\* Jance Richards\*Karen Royce\*Kyle Silver\* Allison Wolowitz

## Advisory Board

Kath Burgweger\*Lori Ann Contadino\*Ann Hagmann\*Anne Marie Hynes\* Lori Jackson  
Abbott Jones\*Roni Lang\*Leah Marmon\*Alice Melly\*Allison Ostroff, MD\*Nancy Rosenthal

## Staff

### *Executive Director*

Donna Spellman, MS

### *Development Director*

Anne Murdock

### *Controller*

Jaime Ruggiero

### *Operations and Compliance Director*

Peg Drenckhahn

### *Health Manager*

Suzanne Darula, RN

### *Program Nurse*

Julie Bruno, RN

### *Senior Health Aide*

Liz Minott

### *Senior Alzheimer's Aide*

Bonetta Taylor, CNA

### *Health Aides*

Malisa Champion, CNA

Elizabeth Olivares

### *Therapeutic Recreation Specialists*

Aidan Brady

Gloria Guise

Donna Rose

### *Admissions Assistant*

Denise Drake

### *Reception*

Margo Bruno

Kathy Cullen

## Dear Friends,

Oh, what a year we've had! The year started out like any other year. Our program was running well; we had a full house; we were hard at work preparing for our spring fundraiser, *Rose' on the River*. And then the COVID-19 health crisis hit, and everything changed. Like many, we were forced to close our onsite program in mid-March, but we immediately found a way to continue to care for our families who so heavily relied on us. Beginning March 18th, we created our Distance Care Program, in which all families received daily wellness-calls, participated in daily Zoom-based therapeutic recreation groups, received weekly individually prepared activity packets, some received delivered meals and groceries, and many participated in weekly Zoom-based support groups. We had no income coming in, but with the support of several grants, we managed to keep our full staff employed throughout this time. While all this was happening, we were working hard to create a safe plan for reopening our onsite program. On July 6th, we were among the very few adult day care centers in the state of CT who reopened and welcomed back a reduced number of families. The way in which we operate is different. Mask wearing, hand-washing and social distancing has become the new normal at River House. Reduced furniture allows for social distancing. Clients utilize personal "activity boxes," to reduce the sharing of hand-held supplies. Meals are prepared in individually wrapped containers to reduce food handling. Everyone is driven in a private car, eliminating multi-passenger vehicles which can be yet another super-spreader of germs. Staff, clients and caregivers are screened at the door daily to ensure good health prior to entering the building. And COVID tests have become a way of life for our staff, who continue to be tested weekly. We have reached the maximum capacity of families that we can serve onsite, 50% of our normal capacity, due to required 6-foot social distance.

With all the strategic changes we put into place in response to the current pandemic, what is amazing is the sense of normalcy we continue to feel each day. Whether families have remained at home or have joined us back onsite, our support has never stopped. Health services, therapeutic recreation programs and caregiver support services have never stopped. The camaraderie and friendships have not stopped. If you close your eyes and just listen to the sounds of River House, what you will hear is laughter, music, friends encouraging each other, staff working collaboratively, the Board and Advisory Board providing support and guidance, and a general sense of wellbeing. That is River House, past and present. We are *River House Strong*.

We thank you for your friendship and support.

Sincerely,

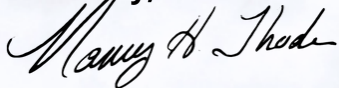

Nancy H. Thode  
President

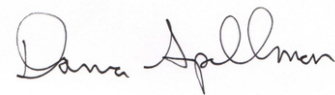

Donna Spellman, MS  
Executive Director



# Our *Distance Care Program*:

**delivered 912 customized weekly activity packets,**



*"Thank you for the surprise package that arrived at our door. It's so comforting to know the River House family is still there for us, especially during this difficult time."  
(Daughter/Caregiver)*



**surprised 45 families with drive-by visits,**



*"You're doing a great job managing all of this from a distance. We so look forward to Zooming with you everyday." (Spouse/Caregiver)*

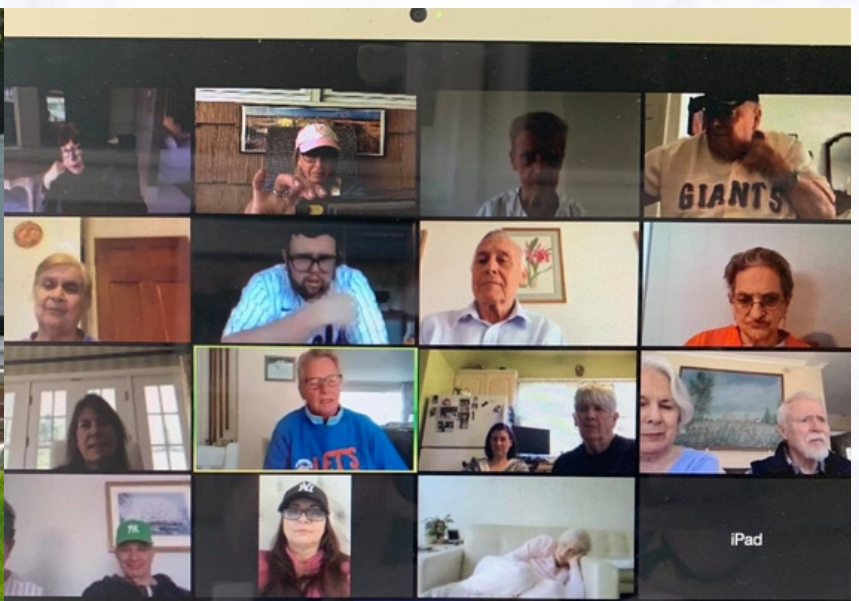

**led 164 online therapeutic recreation groups.**

# In July we safely returned...



# Financials

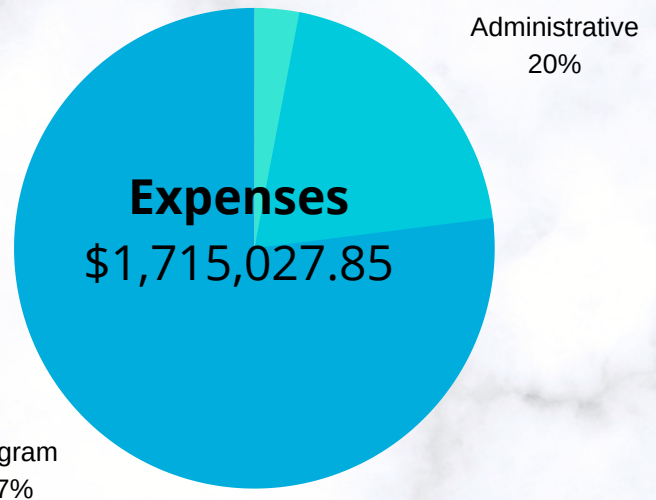
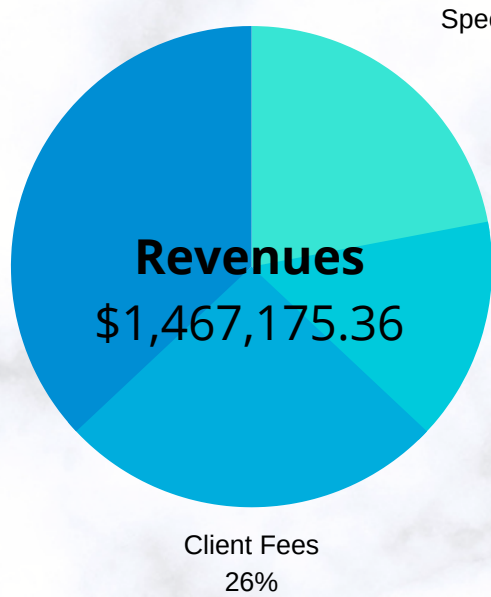

## Balance Sheet

### Current Assets:

Cash and Equivalents	\$383,071.61
Accounts Receivable	\$85,494.42
Other Receivable and Prepaid Expenses	\$15,489.30
<b>Total Current Assets:</b>	<b>\$484,055.33</b>
Investments	\$778,123.23
Fixed Assets	\$3,276,231.65
<b>Total Assets</b>	<b>\$4,538,410.21</b>

### Liabilities:

Current Liabilities	\$358,797.59
(Grants, Payable, Security Deposits, Accrued Expenses	
New Asset Balance	\$4,179,612.62
<b>Total Liabilities and Assets Balance</b>	<b>\$4,538,410.21</b>



River House is a gold-level GuideStar participant, demonstrating its commitment to transparency.

# Why River House?

**River House** is the only health-based adult day care center serving the Greenwich and Stamford community.

**Adult day care** is the most affordable option for aging adults in need of daytime support. River House provides family centered, compassionate, individualized care for \$100 per day (Nursing home care = \$432/day; Home health aides = \$240/day; Home companion care = \$168/day).

**Demand for adult care** will be driven by a steep rise in the number of Americans living with Alzheimer's disease, which could more than double by 2050 to 13.8 million from 5.8 million today.

**River House** attracts and retains highly qualified personnel. The average employee length of stay is 12.5 years.

**River House** served 105 clients and 262 caregivers in the last year.

**River House** served 25,014 nutritious meals and snacks in the last year.

**Over 70% of caregivers** reported a reduction in stress as a result of the assistance received at River House.

**When faced with a pandemic, River House Adult Day Center created new programs to ensure that no family was at a loss for services and support.**

## Our Partners



# LocalMotion

The first annual LocalMotion was held at Arch Street—the Greenwich Teen Center—on Saturday, September 28, 2019. The casual chic event featured a DJ, dancing, a fabulous live auction, and a wide selection of food and drinks, all featuring local partners. LocalMotion honored three local heroes, Green Fingers, Greenwich Garden Club, and Hortulus for their commitment to protecting and preserving the natural beauty of Greenwich and for their outstanding community service at River House and beyond. LocalMotion raised over \$37,000.



## Co-Chairs

**Amory Armstrong Kenny**

**Katie Cosby**

**JoAnn McCarthy**

## Committee

Michael Basham  
Rachel Borden  
Jacki Brew  
Alisa Brockelman  
Stacey Burton  
Dana Charette  
Kyle Silver

John Cooper  
Holli Cutting  
Brooke Day  
Jane Dunn  
Adonis Filpo  
Karen Grund  
Nancy Thode

Elise Hillman Green  
Heather Keane  
Leah Marmon  
Julie Mather  
Rocco Natale  
Anne Ogilvy  
Allison Wolowitz

Jeanie Ricci  
Janice Richards  
Crissy Robinson  
Mary Royes  
Mimi Santry  
Glenn Shaw  
Susan Yonce

## Thank you to our sponsors



**Alison Farn Leigh and JoAnn McCarthy**  
**Allison and Steve Wolowitz**



*A special thank you to our friends at Arch Street, the Greenwich Teen Center.*





# Rosé' on the River

Rosé on the River was scheduled for May 1, 2020. We had a special evening planned which included an elegant dinner, live music, and entertainment at our beautiful River House location, overlooking the Mianus River. Due to COVID-19, Rosé on the River became a "stay safe at home event".

## Honorary Chairs Leslie and John Cooper

### Committee

Kath Burgweger, Karen Grund, Leah Marmon, JoAnn McCarthy, Janice Richards, Karen Royce, Kyle Silver, Nancy Thode, Allison Wolowitz

We are very thankful for the many donors who contributed to Rosé on the River. We are extremely grateful to student volunteer Elliot Kim, who organized a tremendously successful online benefit concert with fellow student musicians from Greenwich High School.

Rosé on the River successfully raised \$44,000.00.



## Thank you to our Sponsors



YaleNewHavenHealth  
Greenwich Hospital

Peggy Martino

GREENWICH  
MAGAZINE  
MOFFLY MEDIA

# Tributes

## *In Honor Of*

**Sarah T. Boyle**

Mr. and Mrs. David Oxman

**Kathleen Burgweger**

Mr. and Mrs. Daniel Dunson

Ms. JoAnn Messina

Mr. and Mrs. Jay Riemer

**Helen Dixon**

Mr. and Mrs. David G. Ormsby

**Margaret Drenckhahn**

Ms. Denise Drake

**Karen Grund**

Mr. and Mrs. William A. King

**Ann R. Hagmann**

Mr. and Mrs. David Oxman

**Bartan Kennedy**

Mr. and Mrs. Charles Robertson

Mr. and Mrs. Ronald M. Salvatore

**Vickie and Michael Leach**

Mrs. Mary Jo Jacobi

**Leah Marmon**

Mr. and Mrs. Tripp Freeman

Mr. and Mrs. Marc Wein

**JoAnn and Jeff McCarthy**

Mr. and Mrs. John Robinson

**Sandra Motland**

Mr. and Mrs. Gary A. Unger

**Debra Nemchek**

Mr. and Mrs. Don Ginsberg

Ms. Judith Kallen

Ms. Mary Kirka

Mr. and Mrs. Donald Nemchek

Mr. and Mrs. Richard Nemchek

Ms. Ines Rovito

Ms. Jodi Rozanski

Mr. and Mrs. Jeffrey S. Sabin

Mr. and Mrs. Albert Sanseverino

Ms. Laurie Schacht

Ms. Samantha N. Scott

Mr. and Mrs. Maury Siegel

**Anne and Charles Niemeth**

Ms. Linda Gullotta

Mr. and Mrs. Peter L. Malkin

**Elizabeth Perkins**

Ms. Dianne Plummer

**Sally Skidmore**

Mr. and Mrs. Bernard Armstrong

**Donna Spellman**

Ms. Susan Ferris

Mr. and Mrs. R. Keating Hagmann

Mr. and Mrs. Douglas Longmire

Mr. C. Alan MacDonald

Mrs. Marcia Powell

Dr. and Mrs. Arthur Ribak

## In Memory Of

### Joan Grace

Ms. Josephine M. Burns  
Ms. Kathleen Cowan

### Anthony Guglielmo

Ms. Lorraine Carpino  
Ms. Kathleen Guglielmo  
Mr. Mathew Pettinato

### Lt. Col. Richard Havranek

Mr. and Mrs. Joseph J.  
Havranek

### Mary Beth Kalna

Mr. and Mrs. Kenneth L.  
Conover

### Margaret C. Klumpp

Ms. Mary B. McNamee

### Kathryn Kolok

Ms. Valerie Engstrom  
Ms. Jennette Zboray

### Marcelline Lionetti

Ms. Theresa A. Lionetti

### Mary Martello

Ms. Josephine M. Burns

### Dr. Clinton Olsen

Charles A. and Marna Davis  
Foundation

### Kil K. Park

Mr. and Mrs. Matthew H. Kim

### Frances Pennella

Mr. Gelonardo Pennella

### Edward Perzanoski

Mr. and Mrs. John C. Shaw

### Rosina Primo

Right to the Moon Alice

### Richard Shaw

Mr. and Mrs. John C. Shaw

### Andre Faup

Mrs. Theresa Faup

### Candice Goodwin

Mr. Terry W. Goodwin

### Sabina Beinstein

Ms. Kathleen Cowen  
Mr. Len Beinstein

### Rosina Bertone

Mr. and Mrs. Thomas R. Hugues

### Betty Burke

Mrs. Patricia Geismar  
Mr. and Mrs. Paul B. Ghaffari  
Mr. and Mrs. William A. King  
Mr. Douglas Woodlock

### Ruth Casey

Mr. and Mrs. Douglas Longmire

### Thelma Clausen

Mrs. Estelle Clausen Jones

### Howard Connaughton

Mrs. Jean Connaughton  
Mr. and Mrs. John H. Titsworth,  
Jr.

### George D'Angelo

Mr. James A. Mullins

### Lee Davenport

Ms. Doris M. Moss

### Dr. and Mrs. Forbes Delany

Mrs. Frederick W. Toohey

### Dr. Michael M. Ego

Ms. Kimi Ego

### Harold Epand

Mr. and Mrs. Len Epand

### Lorraine Salerno

Mr. and Mrs. Paul Adelberg  
Mr. William J. Best  
Mrs. Edna H. Crandall  
Ms. Anne T. Drake  
Mrs. Madeleine S. Duerst  
Greenwich Club for Singles  
Mrs. Barbara O. Hardvall  
Mrs. Lynn Keeshan  
Mrs. Vera Lane  
Ms. Lillian London  
Mr. and Mrs. Lawrence Meyers  
Mr. and Mrs. Matthew Meyers  
Ms. Rose Nichols  
Mrs. Marion Nolan  
Ms. Shelby Parker  
Mr. Henry Pildner III  
Ms. Sarah Sander  
Ms. Ann Sexton  
Mrs. Arlee J. Smith  
Mr. and Mrs. Olaf Soot

### Phyllis Siegel

Ms. Karen Blueweiss  
Carmel Academy PAC  
Danielle Eason  
Ms. Pamela Feldstein  
Ms. Susan Gold  
Ms. Sandi Kornblum  
Ms. Roni Lang  
Ms. Galya Lodish  
Ms. Rachel Sherman  
Ms. Beth Sugarman  
The Jeffrey and Jill Bloomberg  
Family Fund

### Anna Sojka

Mr. and Mrs. Fred Sojka

### Helen and Joseph Tattar

Ms. Judith J. Tattar

### Barbara Van Buren

Mrs. Carole J. Kiachif

### Muriel Volence

Mr. and Mrs. Edward B. Roloff

### Maryann Yantorno

Mr. Glen W. Yantorno

### Salvatore Zolluccio

Ms. Patricia Connors Talty

*We thank those who have remembered us with Legacy Gifts. For more information about estate planning, please contact our Development Office.*

# Thank you to our donors

The names listed reflect donations made during the the 2020 fiscal year 7/1/19-6/20/20

1830 Family Foundation

## A

Anonymous  
Kathy and Jim Adams  
Dr. and Mrs. Joel Adelberg  
Marlene and Paul Adelberg  
Mr. and Mrs. Stuart D. Adelberg  
AmazonSmile  
Amiot Jaspersen Charitable Trust  
Anonyomous  
Mr. and Mrs. Thomas W. Arenz  
Mr. and Mrs. Bernard Armstrong  
John Z. Asmanis

## B

Rita and Merl Baker  
Ms. Susan H. Baker  
Ms. Carol Bakinowski  
Judy and Steve Banker  
Ellen and Robert Barolak  
Elaine M. Baruno  
Jane and Michael E. Basham  
Mr. and Mrs. Granville Burgess  
Len Beinstein  
Mr. and Mrs. Wayne Belmont  
Jeanne and John Bennett  
Berkshire Hathaway  
Home Services New England  
Properties  
Mr. Anthony Bertolino  
Mr. William J. Best  
Ms. Karen Blueweiss  
Wendy Blumenthal and  
Jody Breakell

Boardman Family Foundation

Mr. and Mrs. Mike Bodson  
Barbara Bollman  
Sarah Boyle  
Mr. Aiden Brady  
Ms. Sandra Brady  
Helen Louise and Wayne Branom  
Mr. and Mrs. Joseph S. Brendel  
Mrs. Ann L. Bresnan  
Mr. and Mrs. Brendan Brew  
Mr. and Mrs. Curtis Brockelman  
Mrs. Elyse Brodie  
Mr. and Mrs. Michael Brown  
Julie Bruno  
Ms. Margo Bruno  
Kath and Kip Burgweger  
Mr. Seth Burgweger  
Burke Catering  
Josephine M. Burns  
Stacey and Rob Burton

## C

Ms. Cecilia Caferra  
Judy and Lou Caravella  
Lisa and Douglas Carlson  
Carmel Academy PAC

Ms. Kathleen Carpenter  
Mr. and Mrs. Michael Carpenter  
Ms. Lorraine Carpino  
Ms. Collette L. Carr  
Mary V.T. Cattan  
Ms. Malisa Champion  
Mr. and Mrs. Jon Charette  
Charles A. & Marna Davis Foundation  
Olimpia Chiappetta  
Dorothy M. Cholnoky  
Louis and Virginia Clemente  
Foundation, Inc.

Ms. Linda Cochran  
Mr. and Mrs. Brad Cohen  
Steven and Alexandra Cohen Foundation  
Mr. and Mrs. Rick Collins  
Mr. and Mrs. Jim Collins  
Mr. and Mrs. Michael Commaroto  
Jean Connaughton  
Mr. and Mrs. Kenneth L. Conover  
Mr. and Mrs. Louis Contadino  
Erikka and Giles Coppel  
Mr. and Mrs. Alan Cosby  
Virginia and John Costaregni  
Kathleen Cowan  
Connie Cowen  
Christina Crain  
Mrs. Edna H. Crandall  
Ms. Karin J. Crooks  
Mrs. Kathy Cullen  
Mrs. Marge Curtis  
Mr. and Mrs. John Cutting

## D

Margaret D'Autilio  
Susan Bevan and Anthony Daddino  
Katherine Dahlem  
Dalio Philanthropies  
Dammann Fund, Inc.  
Ms. Suzanne Darula  
Ms. Paula Davitch  
Mr. and Mrs. Steve Day  
Wendy Day  
Lenore de Csepel  
Mr. and Mrs. Ted Deinard  
Wynne and Arthur Delmhorst  
Ms. Gayle DePoli  
Victoria and Chris Deppoliti  
Barbara and David Detjen  
Dingletown Community Church  
Helen and Bruce Dixon  
Cory and Bob Donnalley  
Charitable Foundation  
Ms. Anne T. Drake  
Denise Drake and Peg Drenckhahn  
Mr. and Mrs. Kevin Driscoll  
Madeleine S. Duerst

Mr. and Mrs. Vaughn Dunn  
Cheryl and Dan Dunson

## E

Beth Eaton-Koch  
The Ego Family  
Mr. and Mrs. Pablo Eizayaga  
Empanadas On The Go  
Ms. Valerie Engstrom  
Joan and Len Epand  
Mr. and Mrs. David S. Erickson  
Maria Erwin and David Balsley  
Mr. and Mrs. Scott Estill

## F

Fairfield County's Community  
Foundation  
Jennifer Fancher  
Mr. and Mrs. Michael J. Farello  
Theresa Faup  
Ms. Pamela Feldstein  
Susan Ferris  
Fields Solutions  
Ms. Dolores Figueras  
Virginia Filippelli  
Mr. and Mrs. Howard Fine  
First Congregational Church  
Greenwich - Women's Fellowship  
First County Bank Foundation, Inc.  
Penelope D. Johnston-Foote  
Mr. and Mrs. L. Scott Frantz  
Mr. and Mrs. Tripp Freeman  
Lynn Elise Friend  
Betsey Frumin  
Ellen and Michael Funck

## G

Kathryn and Joe Gagliardi  
Ms. Gail T. Gallagher  
Ms. Susan Lynch Gannon  
Ms. Ronne Garber  
Janice and Charles Gardner  
Ms. Candace Garthwaite  
Don & Paula Gaston Foundation  
Mr. and Mrs. Jeff Geisler  
Patricia Geismar  
Ms. Sherry Gelineau  
Mr. and Mrs. Edward Gentile  
Mr. and Mrs. Paul B. Ghaffari  
Ms. Karen Giannuzzi  
Mr. and Mrs. Charlie Giffin  
Donald B. Gimbel  
Paul Ginotti  
Mr. and Mrs. Don Ginsberg  
Ms. Fara Gold  
Ms. Susan Gold  
Ms. Monica Gonzalez

Terry W. Goodwin  
Ms. Sylvia Gordon  
Ms. Diane Gourley  
Mary Ann and Charlie Graves  
Mr. and Mrs. Gregory H. Green  
Ms. Carole Greenberg  
Mrs. Robert R. Greene  
Greenwich Association of Realtors, Inc.  
Greenwich Club for Singles  
Greenwich Department of Human Services  
Greenwich Hospital  
Greenwich Hospital -  
Occupational Health  
Greenwich Tree Conservancy  
Greenwich United Way  
Ms. Florence Griffin  
Mr. and Mrs. Robert Gruendel  
Karen Grund  
Ms. Kathleen Guglielmo  
Ms. Gloria J. Guise  
Ms. Linda Gullotta

## H

Ms.  
Victoria Hackman  
Ann and Keating Hagmann  
Helen W. Hall  
Mrs. Barbara O. Hardvall  
Barbara and Joseph Havranek  
Mr. and Mrs. Dev Hawley  
Marla and George Heath  
Mr. and Mrs. Douglas Heffer  
Mr. and Mrs. James Henderson  
Mr. and Mrs. Ed Higginbotham  
Judy O. Higgins  
Mrs. Linda M. Hodge  
Mrs. Harrison Hoffman  
Mr. and Mrs. Perry Hoffmeister  
Mr. and Mrs. Robert Hogan  
Mr. and Mrs. Brett Holey  
Bobbie Hopkins  
Mr. and  
Mrs. George W. Hopley  
Ms. Trina V. Horine  
Ann Huff  
Huffman Family  
Mr. and Mrs. Thomas Hughes  
Ginny Hughes

## I

Iris Iaccarino  
Ms. Susan M. Imperato  
Anne and Greg Islan  
Mr. and Mrs. David Israel

## J

Mrs. Mary Jo Jacobi  
Magda Jensen  
Diane Jones

## K

Ms. Judith Kallen  
Bill Kalna  
Terri and Tom Kutzen

Beth and Steve Kampf  
Julie and Jeff Karish  
Patty and Charles Kaufmann  
Mr. and Mrs. James Keane  
Ms. Heather Keane  
Mr. Thomas F. Keaveney  
Karen S. Keegan  
Mrs. Lynn Keeshan  
Mr. and Mrs. Doug Kelly  
Bartan and Bob Kennedy  
Mr. and Mrs. William F. Kenny  
Mr. Albert Kestenbaum  
Carole J. Kiachif  
Elliot Kim  
Mr. and Mrs. Matthew H. Kim  
Barbara and William King  
Mimi and Don Kirk  
Ms. Mary Kirka  
Mrs. Thomas S. Knight, Jr.  
Ms. Jacqueline Knights  
Ms. Sandi Kornblum  
Mr. and Mrs. Robert Krasnor  
Mr. and Mrs. John H. Kuck  
Ms. Sue Kuehn

## L

Mr. Paul LaGumina  
Ms. Lisa Laing  
Mrs. Vera Lane  
Roni Lahg  
Dr. John Larkin  
Mr. and Mrs. Marc B. Lautenbach  
Vickie and Michael Leach  
Edith and Herbert Lehman  
Foundation, Inc.  
Ms. Penelope Lehman  
Alison and Charlie Leigh  
Mr. and Mrs. Rob LeMasters  
Virginia Liddel

Mr. and Mrs. Robert F. Liguori  
Ms. Lucille Limone  
Theresa A. Lionetti  
Helen and John Lobrano  
Ms. Galya Lodish  
Ms. Lillian London  
Ms. Barbara A. Long and  
Mr. Donald E. Foley  
Linda and Doug Longmire  
Ms. Evelyn Lorentzen Bell

## M

C. Alan MacDonald  
Duane MacFarland  
Ms. Zoe Malcolm  
Mr. and Mrs. Peter L. Malkin  
Ms. Pujá Mansukhani  
Mr. and Mrs. Herbert W. Marache III  
Mr. and Mrs. Tony Marek  
Marie Fauth Charitable Fund

Ms. June Marks  
Mr. and Mrs. James L. Marmon  
Ms. Elizabeth Marsh  
Mr. and Mrs. Ed Martino  
Mr. and Mrs. Blake Mather  
Mr. and Mrs. Brian Matthews  
Frank Mazza  
JoAnn and Jeffrey McCarthy  
Mrs. Carol McKeever  
Mr. and Mrs. Joseph McLaughlin  
Mary B. McNamee  
Mr. Hale McSharry  
Alice P. Melly  
Mr. and Mrs. Tom Menacho  
Mr. and Mrs. John R. Mendenhall  
Mr. and Mrs. John Merrill  
Cecilia Simmonds and David Mesh  
JoAnn Messina  
Sarah S. Meyerhoff  
Alida and George Meyers  
Mr. and Mrs. Lawrence Meyers  
Mr. and Mrs. Matthew Meyers  
Ms. Carolina Miani  
Birgit and John Minor  
Liz Minott  
Kate Minton  
Donna Moffly  
Mr. and Mrs. Daniel W. Moger, Jr.  
Rachel Michele Moledo  
Ms. Susan Monagle  
Donna and Dennis Monson  
J.P. Morgan Charitable Giving Fund  
Mr. and Mrs. Daniel Morley  
Ms. Tamara Mosidze  
Doris Moss  
Sandy and Randy Motland  
Ms. Nancy B. Mott  
James A. Mullins  
Anne and Bruce Murdock

## N

Mr. Rocco Natale  
Mr. Mark Neff  
Ms. Cara Nemchek  
Mr. and Mrs. Donald Nemchek  
Debra and Richard Nemchek  
Ruth and Marc Newberg  
Ms. Phyllis Nicholas

## O

Open Arts Alliance  
Ross H. Ogden  
Ohnell Family Foundation  
Ms. Amanda G. Oliva  
Ms. Elizabeth Olivares  
Ms. Paula K. Oppenheim  
Mr. Jason Orlosky  
Lindsay and David Ormsby  
Osborn Foundation  
Cathleen Ostuw  
Owen Foundation

**P**

Ms. Florencia Paganini  
 Panwy Foundation, Inc.  
 Mr. and Mrs. Ronald Papa  
 Ms. Shelby Parker  
 Kathryn Payne  
 Ms. Vanuce Pedreiro  
 Gelonardo Pennella  
 Ms. Brooke Pensiero  
 Laurie Pensiero  
 Mr. and Mrs. Patrick Peterkin  
 Mr. and  
 Mrs. Robert Petit  
 Mr. Matthew Pettinato  
 Mr. and Mrs. Stanford Phelps  
 Larry and Linda Phillipps  
 Ms. Karen Pierce  
 Mr. Henry Pildner III  
 Julie and Roger Pisani  
 Mary B. Piviroto  
 Ms. Maureen Polo  
 Joan Muse Popper  
 Ms. Robin Portman  
 Ms. Leslie Hulme Pottow  
 Mrs. Marcia Powell  
 Mr. and Mrs. Robert J. Prier  
 Mrs. Lolly Prince  
 Mr. and Mrs. Douglas Pulick  
 Penny and Frederic Putnam

**R**

Jean Raben  
 Mr. and Mrs. Dan Radman  
 Mr. and Mrs. Jeff Reardon  
 Red Men's Home Association  
 of Greenwich, CT, Inc.  
 Frances Reguero  
 Elizabeth Reiss  
 Mr. and Mrs. David M. Renton  
 Ms. Giovanna Repaci  
 The Resource Foundation, Inc.  
 Ms. Harriet Rhodes  
 Cynthia and Arthur Ribak  
 Ms. Jeanie Ricci  
 Janice and Bruce Richards  
 Mr. and Mrs. Jay Riemer  
 Mr. Mark Riemer  
 Right to the Moon Alice  
 Mr. Robert Rimmer  
 Ms. Taryn Risucci  
 Mr. and Mrs. Charles Robertson  
 Mr. and Mrs. Kellian E. Robinson  
 Mr. and Mrs. Jason Rockel  
 Phyllis and Edward Roloff  
 Mrs. Donna Rose  
 Ms. Ines Rovito

Ms. Ines Rovito  
 Karen Royce  
 Ms. Jodi Rozanski  
 Ms. Jamie Ruggiero  
 Ms. Nicol Rupolo  
 Ms. Alma Rutgers and Mr. Don Snyder  
 Ms. Jeanie Ricci  
 Janice and Bruce Richards  
 Mr. and Mrs. Jay Riemer  
 Mr. Mark Riemer  
 Right to the Moon Alice  
 Mr. Robert Rimmer  
 Ms. Taryn Risucci  
 Mr. and Mrs. Charles Robertson  
 Mr. and Mrs. Kellian E. Robinson  
 Mr. and Mrs. Jason Rockel  
 Phyllis and Edward Roloff  
 Mrs. Donna Rose  
 Ms. Ines Rovito  
 Karen Royce  
 Ms. Jodi Rozanski  
 Ms. Jamie Ruggiero  
 Ms. Nicol Rupolo  
 Ms. Alma Rutgers and Mr. Don Snyder

**S**

Mr. and Mrs. Jeffrey S. Sabin  
 Christie Salomon Mr. and  
 Mrs. Evan Salop  
 Joanne and Ronald Salvatore  
 Ms. Sarah Sander  
 Mr. and Mrs. Albert Sanseverino  
 Mimi Santry  
 Ms. Sylvia Sarkisian  
 Ms. Laurie Schacht  
 Judy H. Schedler  
 AdScheuer Associates Foundation Inc.  
 Mr. and Mrs. George Schirripa  
 Mr. and Mrs. Andrew Schoelkopf  
 Ms. Samantha N. Scott  
 Second Congregational Church  
 Rolf G. Sellge  
 Diana G. Serrell  
 Ms. Ann Sexton  
 The Shade Store  
 Debi and Jay Shaw  
 Mr. and Mrs. Hal Shaw  
 Ms. Barbara Sheridan  
 Mr. and Mrs. Dan Sherman  
 Ms. Rachel Sherman  
 Ms. Alicia Sherry  
 Mr. and Mrs. Maury Siegel  
 Kyle Silver  
 The Simmons Family Foundation  
 Anna and Larry Simon

Ms. Margaret Simon and  
 Mr. David Weisbrod  
 Mr. and Mrs. Peter Simpson  
 Suzanne Simpson  
 Mr. and Mrs. Robert Sloane  
 Mrs. Arlee J. Smith  
 Mr. and Mrs. Gerard J. Smith  
 Beverly and Michael Smith  
 Bridget C. Snyder  
 Barbara and Fred Sojka  
 Mr. and Mrs. Olaf Soot  
 Mr. and Mrs. Raymond Soto  
 Ms. Mabel A. Soto  
 Sandy and Steve Soule  
 Mr. and Mrs. Mark Speaker  
 Caitlin Spellman  
 Donna and Martin Spellman  
 Jennie Spellman  
 Ross Spellman  
 Mrs. Amanda Spyrou  
 St. John's Community Foundation  
 St. Lawrence Society  
 Professor Arnold and  
 Mrs. Connie Stancell  
 Joanne and Chris Stavrou  
 Mr. and Mrs. Richard Steele  
 Caralyn and Doug Stevens  
 Mr. and Mrs. Seth Strickland  
 Ms. Beth Sugarman  
 Antoinette and James Syrotiak

**T**

Ms. Patricia Connors Talty  
 Mr. and Mrs. Marcus Tarkington  
 Judith Tattar  
 Ms. Bonetta Taylor  
 Ms. Sally C. Thebaud  
 Nancy Head Thode  
 Ms. Michele Thomas  
 Mr. and Mrs. John H. Titsworth, Jr.  
 Mr. and Mrs. Matthew Tomkiel  
 John F. Toner  
 Mrs. Frederick W. Toohy  
 Mr. and Mrs. Paul Toretta  
 Mr. and Mrs. Mark Tredinnick  
 Dr. Russell Turk

**U**

Mr. and Mrs. Gary A. Unger  
 Dr. and Mrs. Michael Urban

**V**

Ms. Tracy Vaccari  
 Sharon and John Vecchiolla  
 Mr. and Mrs. Polyvios C. Vintiadis  
 Mr. and Mrs. Marco Viola  
 Ms. Jody Visage  
 Sarah W. Vorder Bruegge

W

Ms. Charlotte J. Walker  
Jean and David W. Wallace Foundation  
Carla Wallach  
Walsh Fund Trust  
Beverly and John Watling  
Mr. and Mrs. Joseph D. Watson  
Mr. and Mrs. John Webb  
Julie A. Weddle  
Mr. and Mrs. Marc Wein  
Mr. and Mrs. Torben Weis  
John L. and Sue Ann Weinberg Foundation  
Nancy and Mark Weissler  
Noble Welch  
Mr. Grant Westerson  
Ms. Courtney Wetzel  
Mr. Kenneth Wheeler

Peggy Whitlock  
Mr. and Mrs. Arthur J. Wichman  
Jennifer and Cory Winig  
Kim and Eric Wise  
Ellen N. Wolfson, MD and  
Michael I. Wolfson  
Allison and Steve Wolowitz  
Mr. and Mrs. William Woodburn

Y

Glen W. Yantorno

Z

Ms. Vicki Zacharewicz  
Christine and David Zadik  
Ms. Joanne Zammit  
Katie and Dave Zapata  
Ms. Jeannette Zboray

## Gifts in kind

Amy Bowser  
Burke Catering  
Leslie and John Cooper  
Kings Highway Fine Cider  
Dano's Dangerous Tequila  
Deutsch Family Wine and Spirits  
Doyle  
Horseneck Wine and Spirits  
Lanphier Day Spa  
Manfredi Jewels of Greenwich  
Marsha and Stephen Scott  
McArdle's Florist and  
Garden Center  
Ocean House  
Pet Pantry Warehouse  
Sam Bridge Nursery and Greenhouses  
LLC  
She La La  
The Shade Store  
The Study Fine Wine & Spirits  
Summer Rain Sprinkler Systems, Inc.  
Tito's Handmade Vodka  
Trader Joe's-Stamford

# We Thank Our Dedicated Volunteers

Brooke Andrews  
 Rebecca Andruss  
 Emilia Angelov  
 Yoko Araki  
 Rory Ashmeade  
 Pippa Ashworth  
 Nina Baker  
 Reese Baker  
 Jillian Barnett  
 Anna Basinet  
 Len Beinstein  
 Anjali Bhandiwant  
 Jessica Bilhuber  
 Hayden Bitteker  
 Lily Bittman  
 Michael Breheney  
 John Breitfelder  
 Jack Broderick  
 Max Brodsky  
 Luke Brown  
 Kath Burgweger  
 Donata Buzolin  
 Charlie Caffray  
 Katie Cappiali  
 Vikki Cappiali  
 Angela Carino  
 Ryan Cassin  
 Christina Cavin  
 Adriana Cerbone  
 Annika Cezzar  
 Jordan Chavez  
 Kayla Chavez  
 Marina Chavez  
 Mercedes Chavez  
 Gabriela Choussy  
 Paul Ciofarri  
 Claudia Citrin  
 Halla Clausi  
 Emily Cole  
 Harrison Cole  
 Kendall Collier  
 Quentin Compeyre  
 Allegra Dapuzzo

Sarah Davidson  
 Angie Davis  
 Erin Dixon  
 Jenn Donat  
 Paul Doyle  
 Susan Doyle  
 Savannah Dreas  
 Darren Dittel  
 Joe Edelstein  
 Tyler Egan  
 Dylan Ever  
 Cayden Ever  
 Marco Favuzzo  
 Will Feurtado  
 Blaire Fauser  
 Larissa Friedenbe  
 Chloe Fuzesi  
 Hannah Fuzesi  
 Barbara Gleason  
 Green Fingers Garden  
 Club  
 Greenwich Garden  
 Club  
 Ann Hagmann  
 Keith Heard  
 Hebrew Wizards  
 Suzanne Hegart  
 Page Hershey  
 Ellie Hillenbrand  
 Charlotte Imperatore  
 Irene Intriago  
 Josh Jewitt  
 Jordan Jones  
 Hayley Judice  
 Keira Kaali-Nagy  
 Akiko Kato  
 Evelyn Kelly  
 Grace Kepler  
 Elliot Kim  
 Florence Kim  
 Kunyoung Kim  
 Kit Knapp  
 John Kolok  
 Hannah Konfong

Lucas Konfong  
 Jerry Kranz  
 Elizabeth Lake  
 Adeline Lane  
 Adelyn Leder  
 Olivia Leder  
 Rebecca Leigh  
 Briar Lissauer  
 Briar Lissauer  
 Georgianna Lissauer  
 Sydney Liu  
 Ed MacDowell  
 Charlotte Marek  
 Julie Marek  
 Vivian Marek  
 Melody McAtee  
 Luke Merrill  
 Mao Motoyoshi  
 Coco Motoyoshi  
 Anne Murdock  
 Krista Myhro  
 Judy Natale  
 Rocco Natale  
 Debra Nemchek  
 Richard Nemchek  
 Denisa Neza  
 Calliope Nobay  
 Frances Nobay  
 Thalia Nobay  
 Emma Norton  
 Madeline Ogara  
 Anna Oliver  
 Open Arts Alliance  
 Preya Patel  
 Isabella Perlman  
 Larry Phillips  
 Maria Pizzarello  
 Zachary Pogemiller  
 Sanjeev Powari  
 Christine Ragusa  
 Loulie Reyes  
 Eirinn Rickard  
 Riverside Garden Club  
 Anne Rockel



Ava Rockel  
 Ellie Rockel  
 Domenick Ruggiero  
 Shun Saki  
 Yurika Sakai  
 Sam Bridge Nursery  
 Deb Salomon  
 Erin Salvate  
 Rebecca Schachter  
 Melissa Schiraldi  
 James Schwartz  
 Cecilia Supulveda  
 Harrison Servidioordyn-  
 Sessler  
 Paige Setterberg  
 Megan Shapiro  
 Annetta Solari  
 Martin Spellman  
 Ross Spellman  
 Jennie Spellman  
 Caitlin Spellman  
 Alex Spizzirri  
 William Sproule  
 Tonie Stabile  
 Matthew Sullivan  
 Christine Sweeney  
 Mimi Syed  
 Sienna Syed  
 Sofia Syed  
 Sammy Tambe  
 Toshiaki Tasaki  
 Yuka Tasaki  
 Alka Thukraj  
 Christina Tirado  
 Fumiko Tobita  
 Capri Truesdale  
 Jameson Wales  
 Kaki Weiksner  
 Anna Whittridge  
 Abby Winig  
 Abby Winig  
 Hannah Winig  
 Jennifer Winig  
 Nicholas Wolanske  
 Women Owned Greenwich  
 Carinna Zapata  
 Katie Zapata  
 Lianna Zapata  
 Catherine Ziacc





# *Here's why our families choose River House*

**"The most compassionate care, this program brings so much joy to our father. It is a comfort for the whole family." (Daughter, Caregiver)**

**"Thank you River House staff! You are all a blessing to my family and so many families. I thank you from the bottom of heart." (Sister, Caregiver)**

**"(My friend) was absolutely right when he predicted that I'd very quickly come to view River House Adult Day Center at 125 River Road EXTENSION as an EXTENSION of our family."  
(Husband, Caregiver)**

**"Thank you for your enthusiasm, making every day special for MY family and EACH family." (Wife, Caregiver)**

**"They say if something is too good to be true, it probably isn't (true). That's not the case with River House. My husband went to River House every day. They plan amazing activities for the clients and they have such a caring, nurturing, supportive staff. It's just a wonderful place to be." (Wife, Caregiver)**

# **River House Adult Day Center is a 501(c)(3) nonprofit organization.**

**River House is committed to providing the highest quality care to aging adults while offering guidance and support to their caregivers. By offering daytime care, River House helps ease the challenges of caregiving on families while providing dependent adults an environment in which they can thrive. While at River House, clients benefit from a comprehensive program that combines professional nursing care, nutrition, engaging therapeutic recreational activities, and socialization. The high standard of health care provided, the vast array of activities to be enjoyed, and the many friendships formed make River House the perfect place for aging adults and their families.**



**125 River Road Extension \* Cos Cob, CT 06807**

**(203)622-0079 \* [www.theriverhouse.org](http://www.theriverhouse.org)**

**<https://www.facebook.com/RiverHouseAdultDayCenter/>**