

2021 Annual Report



Our Mission

River House's mission is to provide adult day care that works for all families.

Adults who wish to remain in their community but require daytime assistance come to River House up to five days a week to participate in vibrant activities, socialize with their peers, and receive compassionate care. Individuals challenged with dementia, Alzheimer's disease, arthritis, diabetes, stroke, depression, traumatic brain injury, cardiac or pulmonary disease, vision/hearing loss, or other age-related ailments, greatly benefit from River House's team of nurses, health aides, and therapeutic recreation staff who are trained to support their unique needs. River House follows a medical care model where nurses work with every member, their doctors, and their family to provide a personalized plan of care that enhances the member's overall well-being. By providing this crucial daytime care, caregivers are given the respite and peace of mind needed to care for themselves and their loved ones effectively.

River House was founded in 1977 and remains committed to providing the highest quality care to aging adults in Greenwich, Stamford, and the surrounding areas while offering guidance and support to their caregivers. We are proud of our history of service to these communities.





Dear Friends,

It's hard to believe that the pandemic has been upon us for more than 18 months. While some might say that life stopped in March of 2020, at River House, our determination to serve our community at a higher level had only just begun. The pandemic became our opportunity to create a new and improved way to safely do what we are committed to doing-- supporting our community. The River House staff, Board and Advisory Board has continued to face the challenges associated with the pandemic with courage, determination, and commitment to our community. Since the start of the pandemic, we have continued to respond with, "Game On, COVID!"

Throughout our brief shift to remote services, we heard our families' pleas to return to the building that so many of us call home. We witnessed the declines in health associated with social isolation and a lack of hands-on nursing care. The stress felt by our family caregivers was palpable. Therefore, in record speed, we created a safely orchestrated return to our onsite program in July 2020. For many months, we juggled onsite programs for those who returned while also accommodating those who remained at home. And then in January of 2021, we were fortunate to receive the vaccine. By the end of February, our entire staff was fully vaccinated and by April of 2021, every River House client was fully vaccinated. We continue to proudly announce that River House is a fully vaccinated adult day care center.

The last year did not pass without challenges, particularly financial challenges. We are forever grateful to you for empowering us with your outpouring of support. Thanks to you, last year's Annual Appeal was the most successful than ever before. We carefully planned a live, in-person event, *Game On!* and many of you came out to show your support. You believed in us, and we cannot thank you enough.

We cannot predict the future but there is one thing that we know for certain. If we continue to march forward with the same courage, determination, and commitment to our community that we have had all along, we will face every challenge and obstacle as our opportunity to rise to the occasion. Game On!

We thank you for your support and for entrusting us to continue to support our community.

Very Sincerely Yours,

A handwritten signature in black ink that reads "Donna Spellman". The signature is written in a cursive, flowing style.

Donna Spellman, MS
Executive Director



“Re-opening in July 2020 is living proof that River House is dedicated to providing quality of life for their clients and their families. It’s been ‘Game On!’ ever since at River House.”

- Peggy Martino



Dear Friends,

It is with deep gratitude and pride that we dedicate this 2021 Annual Report to our true heroes; the entire team of professionals at River House and to our generous donors and amazing volunteers who supported them during this challenging year. With this support, River House continues to provide a nurturing, fun and stimulating environment of care to older adults in our community who, because of declining physical or mental health, lack socialization or are no longer safe to be alone in their home. River House supports the families in our community to continue to work and tend to their busy lives while still fulfilling their promise and desire to care for their loved ones.

There is no question that the COVID 19 pandemic had an impact on River House, affecting our clients, families and our finances. However, through the courage, persistence and creativity of our staff, River House was among the first care facilities in the state to re-open in July of 2020, providing safe on-site care throughout the fiscal year by following strict guidelines for COVID testing, masking, hand washing and distancing protocols. In fact, it was the resilience of the staff, clients and families that inspired the naming of our fund-raising event last July called *Game On!*

It's been "Game On" ever since at River House.

River House is a jewel in our community, meeting a specific need in the healthcare continuum for older adults including those requiring dementia care. In my profession as a practicing nurse, I saw, all too many times, families having to make the painful decision to institutionalize their older loved ones after a decline in health that surpassed the family's ability to cope. These families did not have a place like River House to turn to as a true partner in care. As a volunteer, friend and supporter of River House, YOU make it possible for us to fill this critical and unique aspect of care for our community.

As you read this Annual Report, we hope you can continue your generosity and see the impact your support makes through the stories of the lives herein that we have the privilege to share in every day.

Sincerely,

Peggy



Peggy Martino
President, Board of Directors

We are a lifeline for families

Clients are entering our program older, sicker, and with fewer financial resources, presenting a challenging economic equation for such a critical need. Over 85% of adults 65+ prefer to stay in their homes as long as possible. We can help make that happen. River House is the only health-based adult day care center serving the Greenwich/Stamford area.

We are here to support our community when life brings unexpected difficulties. We assist people with cognitive or physical challenges who wish to remain in the comfort of their own home, supported by the people who love them the most.

We are a 100% vaccinated facility

“When River House was closed it was very difficult. It was a relief to bring mom back to River House, not only for our family but for mom who missed being with everyone. She looks forward to going to River House each day. She has made wonderful friends with the other seniors and great staff.”

- Toni Syrotiak, daughter and caregiver



We care about caregivers, too

“We are so grateful to have River House. We know that having you guys there for Maureen has truly extended her life and happiness.”

- Pat and Kate Flanagan
sisters and caregivers

Most families prefer to have their loved ones home with them as they continue to age. As a result, the numbers of family caregivers is up significantly in 2021. We understand what an impact the challenges associated with caregiving can have on every family member. We are here to help ease the stress by offering support for the entire family.





Game On! was our long-awaited summertime fundraiser, held on a beautiful evening in July at River House. We welcomed 120 guests to eat, drink and play games – all the games that our clients enjoy every day, including Cornhole, Balloon Volleyball, Giant Jenga, and Mini Golf. A party-themed Silent Auction, festive wine pull and sweet sounds by Cover Story, all contributed to a night to remember. *Game On!* raised over \$55,000 to support River House’s client scholarship fund.





Sponsors for *Game On!*

Jane and Michael E. Basham

Len Beinstein

Berkshire Hathaway New England Properties

Kath and Kip Burgweger

Hilda Lorenzo-Dizon

Greenwich Hospital/Yale New Haven Health

Greenwich Magazine/Moffly Media

Hobbs Inc.

Keane Family

Leah and James Marmon

Peggy and Edward Martino

Alice Melly

Oasis Senior Advisors

Osborn Home Care

Janice and Bruce Richards

Sotheby's International Realty - Greenwich

Nancy Thode

Allison and Steven Wolowitz

Special Event Committee for *Game On!* and 99 Days

Jeffrey McCarthy, Co-Chair

JoAnn McCarthy, Co-Chair

Leah Marmon

Rocco Natale

Allison Wolowitz

99 Days



99 Days =
306.9 miles =
11.8 marathons

14 people
participated
and 99 people
were honored



For 99-days, Memorial Day through Labor Day, our Executive Director, Donna Spellman, vowed to run a 5K every day, to raise awareness and honor a different River House client each day by wearing their picture on her shirt and later hanging it at River House and posting it on social media.



When your legs can't run anymore, run with your heart.

On any day, there could be 5-6 people running, walking or cycling, all honoring a member



Run for River House



"Our staff and volunteers are so devoted. It is an honor to run for them, too"



Strength grows in the moments when you think you can't go on but you keep going anyway

After a tradition of 3 years running 5ks for River House, Donna invited others to join in



“Everyday can feel like a marathon when people are caring for a loved one.”

- Donna Spellman



Over 16 staff and board members ran, walked, cycled and even paddle boarded, wearing a picture of a River House member



Run for their life

Families and friends followed on Facebook and Instagram



Clients enjoyed seeing their photos hanging in River House



99 Days raised **\$8,000 +** for River House scholarships



“We dedicated each day to people we respect and value.”

-Donna Spellman

The significance of our past



helps us walk into our future

River House Adult Day Center was founded in 1977 in response to a Greenwich United Way and Commission on Aging study, which suggested the need for a community program for seniors too frail to participate in the Greenwich Senior Center activities. The program, originally called The Witherell Pavilion Club, started in the lower level of the Nathaniel Witherell building. It was so successful, we relocated to our own, dedicated building in 2008. Thanks to the generosity of donors, we were able to raise \$6 million during the Building Capital Campaign from 2005-2008.

The current location is a beautifully renovated 1927 Pump House on the Mianus River, originally supplying water to the Cos Cob Generating Plant next door. The fishway staircase on the side of the building has been retained, and is used to count the yearly migration of Alewife, Blueback Herring, and other species, who ascend the fish ladder once a year, giving conservationists a sense of conditions in the ocean. An average of 5,600 different fish species pass through the Mianus Fishway.

The River House interior is sunny and bright, with views of the river and two floors of wide-open spaces that are flexible enough to accommodate several activities at once yet provide intimate spaces when necessary. The exposed brick and features of the original pump house reminds us of what we loved about our past but are a beautiful example of how we can re-imagine our life for the future.

“You can’t help but be happy when you walk into River House.”

- Lori Jackson, Advisory Board Member



Our Board of Directors



Peggy Martino
President



Michael Basham
Treasurer



Rocco Natale
Secretary



David Moore



Len Beinstein



Hilda Lorenzo-Dizon



Michael Leach



Janice Richards



Richard Danebower, MD



Heather Keane

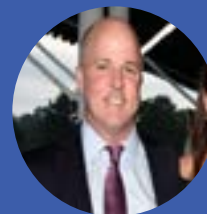

Jeffrey McCarthy



Karen Royce



Helen Dixon



Lorraine Ryan Kelly



JoAnn McCarthy



Kyle Silver

Advisory Board

Kathleen Burgweger
Lori Ann Contadino
Ann Hagmann

Anne Marie Hynes
Lori Jackson
Abbot Jones

Roni Lang, LCSW
Leah Marmon
Alice Melly

Allison Ostroff, MD
Nancy Rosenthal



“It is because our own human existence is so dependent on the help of others that our need for love lies at the very foundation of our existence. Therefore we need a genuine sense of responsibility and a sincere concern for the welfare of others.” -Dalai Lama

The River House Team

Early in the pandemic, the staff at River House realized the vital need to re-open our doors to ease the stress of social isolation, assist with hands-on nursing care and to offer family and caregivers a much needed break. Following CDC guidelines and using high level sanitation, testing, and safe distancing, we re-opened in July 2020.

We honor our brave, compassionate team of professionals who appreciate the importance of what we do at River House and has walked through our doors during a pandemic to face a new day, every day. We are proud that every staff member is fully vaccinated, striving to keep our clients and their families safe and healthy. We meet life's challenges, we go the extra mile. So we accept the challenge, GAME ON!



Donna Spellman
Executive Director



Aiden Brady
Therapeutic Recreation Specialist



Julie Bruno, RN
Program Nurse



Margo Bruno
Receptionist



Malisa Champion, CNA
Health Aide



Sue Darula, RN
Manager of Health Services



Denise Drake
Development Assistant



Peg Drenckhahn
Admissions Coordinator



Gloria Guise
Therapeutic Recreation Specialist



Liz Minott
Senior Health Aide



Anne Murdock
Development Director



Will Norton
Therapeutic Recreation Assistant



Elizabeth Olivares
Health Aide



Donna Rose
Therapeutic Recreation Specialist



Jaime Ruggiero
Controller



Bonetta Taylor, CNA
Senior Alzheimer's Aide

“The amazing team at River House was focused on safety and care in the middle of the pandemic while keeping the environment normal and familiar. Often we underestimate the impact of a familiar face, a smile or the smallest act of caring. At River House you are guaranteed that happens every day!”

~
- Carol Ann McClean



“Not only is River House a peaceful oasis, I have never met a more energetic and passionate team, dedicated to making every day a good day for everyone.”

- Heather Keane, Board Member

Balance Sheet

Current Assets:

Cash and Equivalents	\$	325,537.29
Accounts Receivable	\$	95,955.59
Other Receivables and Prepaid Expenses	\$	22,341.09
Total Current Assets:	\$	443,833.97
Investments	\$	593,037.18
Fixed Assets	\$	3,187,092.57
Total Assets:	\$	4,223,963.72

Liabilities:

Current Liabilities (Grants, Payable, Security Deposits, Accrued Expenses)	\$	325,215.87
New Asset Balance	\$	3,898,747.85
Total Liabilities and Asset Balance	\$	4,223,963.72



River House is a Platinum level Guidestar participant, demonstrating its commitment to transparency

River House Adult Day Center is a 501(c)(3) organization EIN# 06-1066787 All contributions are tax deductible as provided by law

Expenses

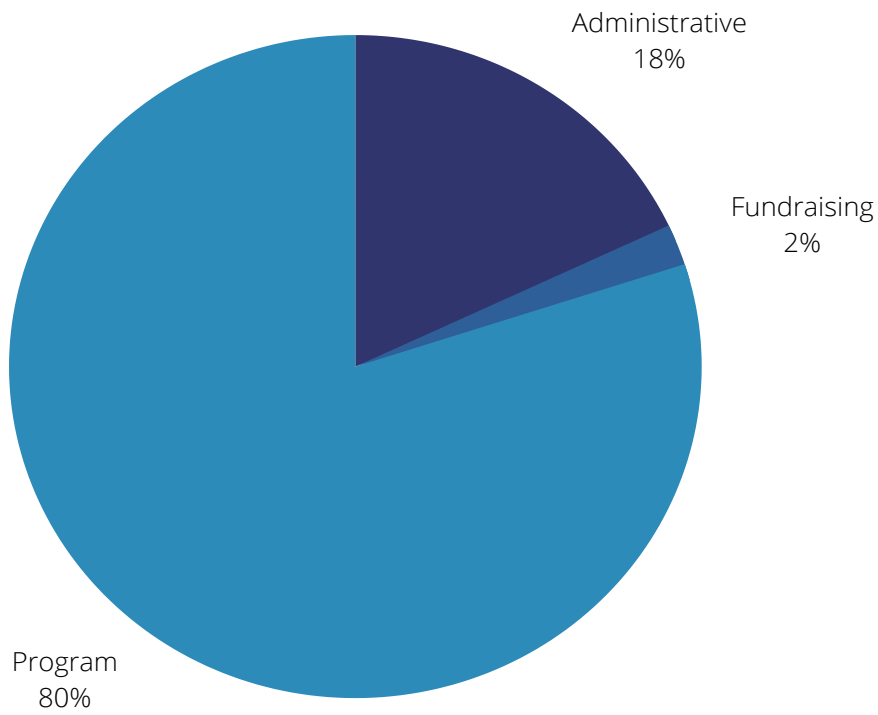

Revenue

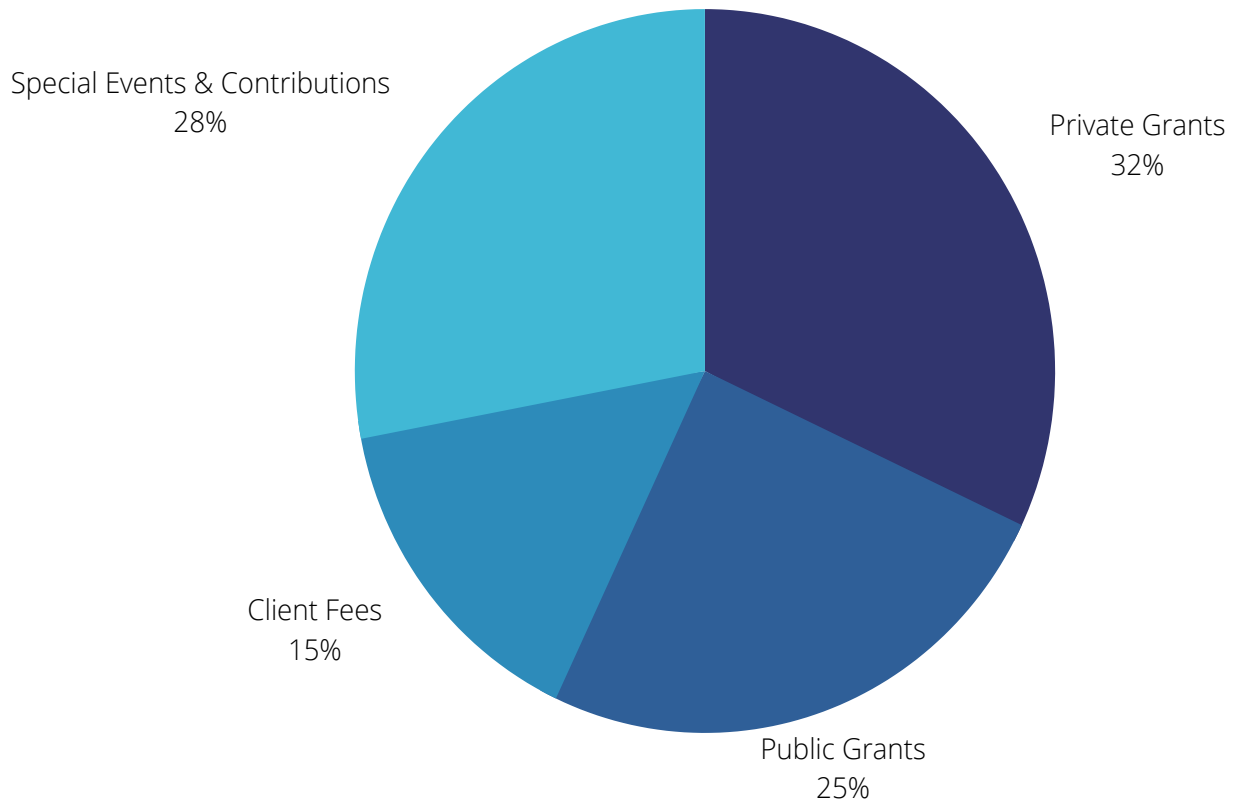

Donors

The names listed reflect donations made during our 2021 fiscal year 7/1/20 - 6/30/21

A

Marlene and Paul Adelberg
Marilyn and Stuart Adelberg
Deborah and Joel Adelberg
AmazonSmile Foundation
Rebecca Amiot and Bon Jasperson
Lorraine Anastasio
Anonymous
Frank Anzalone
Millicent S. Armstrong

B

Carol Bakinowski
Robert Barolak
Elaine Baruno
Elaine Baryn
Jane and Michael Basham
Eric Beinstein
Len Beinstein
Paul Beinstein
Evelyn Lorentzen Bell
Bonnie Bernard
Anthony Bertolino
Maurice Beuckman
Blackbaud Giving Fund
Michael Bloom
Wendy Blumenthal and Jody Breakell
Mr. and Mrs. James R. Boardman
Barbara Bollman
Sarah Boyle
Heather Brodhead
Michael Brown
Angeles Buan
Kathleen and Kip Burgweger
Josephine Burns

C

Konstantina Calabro
Virginia Campbell
Ginny Caragol
Judy Caravella
Lisa and Douglas Carlson
Charles Casse
Mary V.T. Cattan
Jennifer Chapman
Olimpia Chiappetta
Eva Chin
Deborah Chrzanowski

Steven and Alexandra Cohen Foundation
Jane Condon and Kenneth Bartels
Jean Connaughton
Mr. and Mrs. Kenneth L. Conover
Mary Jane and John Cooke
Leslie and John Cooper
Maryann Coppola
Connie Cowan
Kathleen Cowan
Christina Crain
Bea and Peter Crumbine

D

Katherine Dahlem
Dalio Philanthropies
Tereza Damm
Helen and Richard Danehower
Margaret D'auilio
Charles and Marna Davis Foundation
Lenore de Csepel
Sherry and Cort Delany
Wynne and Arthur Delmhorst
Gayle Depoli
Barbara and David Detjen
Hugh Dickinson
Dingletown Community Church
Dawn Dinkins
Helen and Bruce Dixon
Hilda Lorenzo-Dizon
Bea Dizon
Denise Drake and Peg Drenckhahn
Madeleine S. Duerst
Linda Dugan
Cheryl and Dan Dunson

E

Beth Eaton-Koch
Kimiko Ego
Robert Elliott
Hanneke Enthoven
Joan and Len Epand
Maria Erwin
Judith and Anthony Evnin

F

Theresa Faup
Lawrence Fenster
Barbara Fenton
Susan Ferris
Gina and John Filippelli
Patricia Flanagan
Kathleen Flanagan
Wendy Flanagan

Ellen Flanagan
Penelope Foote
Stacy Fox
Icy and Scott Frantz
Mary Ann and Tripp Freeman
Lee and Richard Frenz
Susan and Ralph Freyberg
Lynn Elise Friend
Ellen and Michael Funck

G

Kathryn and Joseph Gagliardi
Gail T. Gallagher
Joe Ganino
Patricia Geismar
Marty and Jeffrey Gendall
Dianne and Joe Giancola
Peter Gilmour
Ravitte and Don Ginsberg
Terry W. Goodwin
Dr. Danielle Goodwin
Sylvia Gordon
Greenwich Association of Realtors, Inc.
Greenwich Horseneck Club Inc.
Greenwich Hospital Yale New Haven Health
Greenwich Junior League
Greenwich United Way
Linda Grunow
Gloria J. Guise

H

Victoria Hackman
Ann and Keating Hagmann
Karen A. Halac
Holly Hall
Erika Hall
Sally and Mike Harris
William Harvey
Mary Jo and Steve Hazard
Marla and George Heath
Marion Heil
Lisa and Scott Hobbs
Hobbs Inc.
Linda Hodge
Louise Hoffman
Martha and William Howland
Ann Marie Huff
Binney and Jeffrey Huffman
Josephine Hughes
Kelly Hughes
Anne Marie and James Hynes

I

Maria Ignacio

J

Barbara Jackson
Lori and Allen Jackson
Claire Jacobi
Mary Jo Jacobi and Patrick Jephson
Kathleen Jarombek
Mary Jay
Mary Jenkins
Annie Jennings
Magda Jensen
Diane Jones

K

Peggy and Scott Kalb
William Kalna
Patty and Charles Kaufmann
Jeremy Kaye
Carol and James Keane
Heather Keane
Thomas Keaveney
Karen and Dennis Keegan
Anne Kernion
Robbie and Albert Kestenbaum
Carole Kiachif
Stefanie and William Kies
Libby King
Mimi and Donald Kirk
James Knipper
Janet Kombel
Lucy Krasnor
Mr. and Mrs. John H. Kuck

L

Mr. and Mrs. Marc B. Lautenbach
Gale and Robert Lawrence
Chris Leach
Vickie and Michael Leach
Carolyn Leary
Mary Ellen LeBien
Penelope Lehman
Edith and Herbert Lehman Foundation, Inc.
Leora Levy
Virginia Liddel
Eleanor Lindberg
Tina Lindstedt
Lions Club of Greenwich
Robie Livingstone
Vicky Livoti
Helen and John Lobrano
Cricket and Jim Lockhart
Christine and Emil Lombardo
Fotini and Evander Lomke

Donors

L (cont.)

Linda and Doug Longmire
Mauro LoParco
Ronald Lopinto
Sam Lorenzo
Benito Lorenzo
Gregoria Lorenzo
Eleanor Lorig
Terence Lowe
Myrna and David Lucey
Gabriel Lupinacci

M

Tom Maguire
Isabel and Peter Malkin
June Marks
Leah and James Marmon
Lane Marmon
Peggy and Edward Martino
Robert Masotti
Frank Mazza
JoAnn and Jeffrey McCarthy
Miles McDonald
Marilyn and John McDonnell
Carol and Peter McKeever
J. McLaughlin
Elisabeth and Joseph McLaughlin
Adelaide McManus
Mary B. Mcnamee
Hale McSharry
Alice P. Melly
Elisa Mennonna
Stephen R. Meskers
Sarah S. Meyerhoff
Mary Michels
Marie and David Micik
Birgit and John Minor
Donna and Dennis Monson
Rhonda Morley
Sandra and Randy Motland
Nancy Mott
Marjorie and Robert Mountain
Anne and Bruce Murdock
Naomi Myers

N

Judy Natale
Rocco Natale
James Nelson
Debra and Richard Nemchek
20

Ruth and Marc Newberg
Anne and Chuck Niemeth

O

Oasis Senior Advisors
Kevin C. O'Brien
Ross Ogden
Amanda G. Olivia
Open Arts Alliance
Paula K. Oppenheim
David Ormsby
David Oxman

P

Mary Pace
Jennie Pastor
Laurie Pensiero
Brooke Pensiero
Ellen Petersen
Elizabeth Phelps
Sharon Phillips
Eleni Piazza
Mary B. Pivrotto
Pat Pizzo
Dianne Plummer
Joan Muse Popper
Juliet Primo
Lolly Prince
Cynthia and Douglas Pulick
Penny and Frederic Putnam

R

Jean S. Raben
Patrick Reardon
Patricia Anne Reaves Estate
Elizabeth Reiss
Giovanna Repaci
The Resource Foundation
Cynthia and Arthur Ribak
Jeanie Ricci
Janice and Bruce Richards
Joy Reimer
Joan Riordan
Mayra Rios
Riverside Garden Club
Mr. and Mrs. Charles Robertson
Kathleen and John Robinson
Didi and Geoffrey Robinson
Nancy Rosenthal
Ines Rovito
Karen F. Royce
Lori and Stephen Rozmus
Allan Ruchman
Alma Rutgers and Don Snyder
Terrence Rynne

S

Scheuer Associates Foundation Inc.
Rainer Schoellhammer
James Sabia
St. John's Community Fund
St. Lawrence Society
Mr. and Mrs. Jeffrey S. Sabin
Christine Salomon
Joanne and Ronald Salvatore
Betty and Albert Sanseverino
Heidi Schlumpf
John Schwarz
Marsha and Stephen Scott
Rolf G. Sellge
Diana G. Serrell
Debi and Jay Shaw
Kenneth Siegel
Hedy Siegel
Kyle Silver
Katie and Jonathan Simon
Anna and Larry Simon
Edith and Roy Simpson
Kathryn Sio
Palma Jean and Robert Sloane
Dr. Maria A. Smith and Dr. Thomas F. Gorman
Thomas Smith
Bridget C. Snyder
Barbara and Fred Sojka
Judy and Raymond Soto
Georgios Soumalevris
Donna and Martin Spellman
Constance Stancell
Joanne and Christopher Stavrou
Mary Jo and Richard Steele
Caralyn and Douglas Stevens
Ronald Strackbein
Katherine Strickland
Kevin Sullivan
Antoinette and James Syrotiak

**Because of your
generosity we were able
to re-open our onsite
program and provide our
families the intensive
support they needed.**

T

Patricia Conners Talty
Linda Tamborino
Leslie and Marcus Tarkington
Judith Tattar
Jill and Peter Tesei
Nancy H. Thode
John H. Titsworth
John F. Toner
Mrs. Frederick W. Toohey
Eileen and Paul Toretta
Lynne Tranos
Mark Tredinnick
Margot and Charles Tusa
Megan Tyre

U

Joan Udolph
Betsy and Gary Unger

V

Virginia Verillo
Jody Visage

W

Noelle Wall
Jean and David W. Wallace Foundation
Carla Wallach
Walsh Fund Trust
Jim Warlick
Sandra Waters
Quay Watkins
Beverly and John Watling
Susan and Torben Weis
Catherine and Randall Weisenburger
Mary Joan Weiss
Nancy and Mark Weissler
Courtney Wetzel
Peggy Whitlock
Anne and Arthur Wichman
Ellen N. Wolfson
Allison and Steve Wolowitz
William Woodburn
Ralph M. Wyman

Z

Joanne Zammit
Theresa and Frank Zavattaro
Peter Zeale
1830 Family Foundation

We apologize for any errors or omissions

In Honor of...

Kathleen and Kip Burgweger

Cheryl Dunson
Mary Michels
Elizabeth Reiss
Dr. Maria Smith and Dr. Thomas Gorman

Linda Chin

Eva Chin

Ernesto Damm

Tereza Damm

Richard Danehower

Judith and Anthony Evin

Helen and Bruce Dixon

Jane Condon and Kenneth Bartels
Davis Ormsby

Maureen Flanagan

Ellen Flanagan
Kathleen Flanagan
Patricia Flanagan
Wendy Flanagan

Phyllis Freeman

Penelope Lehman

Ann Hagmann

David Oxman

Vickie and Mike Leach

Mary Jane and John Cooke
Steve Hazard
Claire Jacobi
Mary Jo Jacobi
Anne Kernion
Patrick Reardon
Terrence Rynne
Thomas Smith

JoAnn and Jeff McCarthy

Kathy and John Robinson
Lori and Stephen Rozmus

Anne Murdock

Megan Tyre

Debra Nemchek

Ines Rovito
Betty and Albert Sanseverino

Anne and Charles Niemeth

Peter and Isabel Malkin

Elizabeth Perkins

Dianne Plummer

River House Staff

Rocco Natale

Donna Spellman

Wendy Blumenthal
JoAnn and Jeff McCarthy
Sandra and Randy Motland
Anne Murdock

Thelma Toner

Margaret D'aulilio

Allison Wolowitz

Gina and John Filipelli

In Memory of...

Elizabeth Evans Beard

Stacy Fox

Sabina Beinstein

Eric Beinstein
Len Beinstein
Paul Benstein

Elena Bertolino

Anthony Bertolino

Rosina Bertone

Josephine Hughes

John Callahan

Mary Jay

Howard Connaughton

Jean Connaughton

Dr. & Mrs. Forbes Delany

Mrs. Frederick W. Toohey

David Dewey

Greenwich Horseneck Club Inc.

Dr. Michael Ego

Kimiko Ego

Harold Eband

Joan Eband

Andre Faup

Theresa Faup

Sylvia Gomberg

Marlene and Paul Adeberg

Candice Goodwin

Terry Goodwin

Joan Grace

Kathleen Cowan

Louis Hardvall

Lynne Tranos

Timothy A. Huff

Ann Marie Huff

Robert Kennedy

Frank Anzalone
Hugh Dickinson
Linda Dugan
Maria Erwin
Joe Ganino
Kathleen Jarombek
Carolyn Leary
Vicky Livoti
Christine Lombardo
Gabriel Lupinacci
Tom Maguire
Robert Masotti
Ellen Petersen
Joan Riordan
Charles Robertson
James Sabia
Ronald Salvatore
Hedy Siegel
Kevin Sullivan
Linda Tamborino
Noelle Wall
Mary Joan Weiss

Parker Lindberg

Eleanor Lindberg

Antonio Lorenzo

Janet Kombel

Mary Martello

Josephine Burns

James McDaniels

Marla Heath

Louise and John Micik

David Micik

Harold T. Muse

Joan Popper

Helen and William Olsen

David Micik

Dr. Clinton Olsen

Marna and Chuck Davis

Carol Parisi

Marion Heil
Ronald Lopinto
John Schwarz
Virginia Verrillo

Minnie C. Petise

Peter Tesei

Anita Sabin

Bonnie Bernard
Michael Bloom
Konstantina Calabro
Debra and Richard Nemchek
Georgio Soumalevris

Dr. Phyllis Siegel

Lucy Krasnor
Kenneth Siegel

Anna Sogka

Fred Sojka

Rose Toner

John Toner

Helen Trebbi

Janice and Bruce Richards

Ruth Wallace

Quay Watkins

Sal and Kitty Zolluccio

Patricia Conners Talty

Gifts in Kind

Bartlett Arboretum and Gardens
Arch Street Teen Center
Jane and Michael Basham
Kathleen and Kip Burgweger
Caren's Cos Cobber
Chicken Joe's
Mrs. Stephen M. Clapp
Cover Story Band
Sherry and Cort Delany
Helen and Bruce Dixon
Hilda Lorenzo-Dizon
Denise Drake
Peg Drenckhahn
Garden Catering
Greenwich Cheese Company
Greenwich Fish Company
Greenwich Town Party
Karen Grund
Gut Reaction
Hopscotch Salon
Horseneck Wine & Spirits
Joey B's
Ben Larrabee Photography LLC
LobsterCraft
Ms. Lisa LoPrinzo
Lugano Wine Bar & Salumeria
Leah and James Marmon
Peggy and Ed Martino
Mayflower Inn and Spa
JoAnn and Jeffrey McCarthy
Carol Ann McClean
Estate of Paul Miller
Anne and Bruce Murdock
Nordic Stove and Fireplace Center
Ocean House
Pastaficio
Pizza Post
Randy's Wines
Karen F. Royce
Greg Rubin
Nancy Sahlein

Sam's Wine & Liquor
Second Congregational Church (Act II)
Kyle Silver
Smart Kid's Toys
Sotheby's International Realty
Splurge
Nancy Thode
Val's Putnam Wines & Liquors
Allison and Steve Wolowitz

Volunteers 2021

Bartlett Arboretum
Ana Basinet
Genevieve Baske
Christine Brito
Max Brodsky
Kaiya Brooks
First Church Preschool
Greenwich Country Day School: Center for Public Good - Upper School Service
Greenwich Garden Club
Greenwich Girl Scouts
Ann Hagmann
Lisa Hobbs
"Jukebox" Joe Edelstein
Junior League of Greenwich
Sofia Khan
Layne Kiratsous
Austin Lehn
Rebecca Leigh
Emily Lupinacci, Hope in the Dark Showcase
Ewan MacLennan
Brynn McClymont
Bryce Metalios
Winston Mock
Evelyn Murray
Open Arts Alliance
Sylvester Pecora III
William Plummer
Joanna Podewils
Shun Sakai
Yurika Sakai

River House Partners

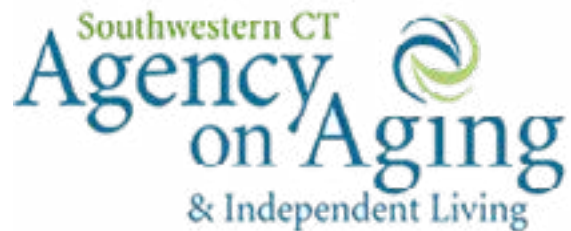

We value our partners and supporters throughout this unprecedented year



125 River Road Extension
Cos Cob, CT 06807

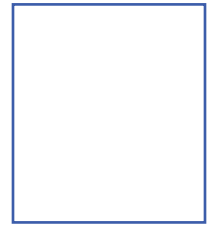

125 River Road Extension
Cos Cob, CT 06807

www.theriverhouse.org

(203) 622.0079



This paper is environmentally friendly
and contains recycled content